

Enhance Patient Care with the Medication Management Tool

We are reminding you of the Medication Management tool available through the Provider Portal in the ProviderVista platform under *Clinical Insights*. This feature – available for your member population with commercial plans – provides a comprehensive overview of the medications your patients are taking. It includes information on more than 500 drug classes.

By using this tool, you can help improve patient adherence, enhance care coordination, and optimize medication management for more personalized care and better health outcomes. Here are the key features and tips you can follow.

Key Features

- Members with Prescriptions:** View the total number of patients with prescriptions in the last 12 months.
 - Non-Adherence Filter:** Identify patients who are not adhering to their prescriptions and view specific medications they are not taking.
- Prescription Status:** See the proportion and number of prescriptions by status (complete, active, and overdue).
- Prescription Category:** See the distribution of medications by type (brand, generic, or specialty) to help identify opportunities for cost savings and medication choices.
- Average Number of Unique Prescriptions and Prescription Costs:** Track trends and costs associated with your patients' medications.
- Behavioral Prescription Indicator:** Identify patients with prescriptions to treat behavioral health diagnoses and provide more targeted care.
- Polypharmacy Indicator:** Review details for patients with eight or more active medications, helping you monitor potential polypharmacy concerns.
- Total Pharmacy Cost:** See the total cost of drugs for a patient based on claims in the last 12 months, attributed to the provider group.
- Patient Detail Pane:** Access in-depth information about a patient's prescribed medications, including fill date, prescriber, and more.

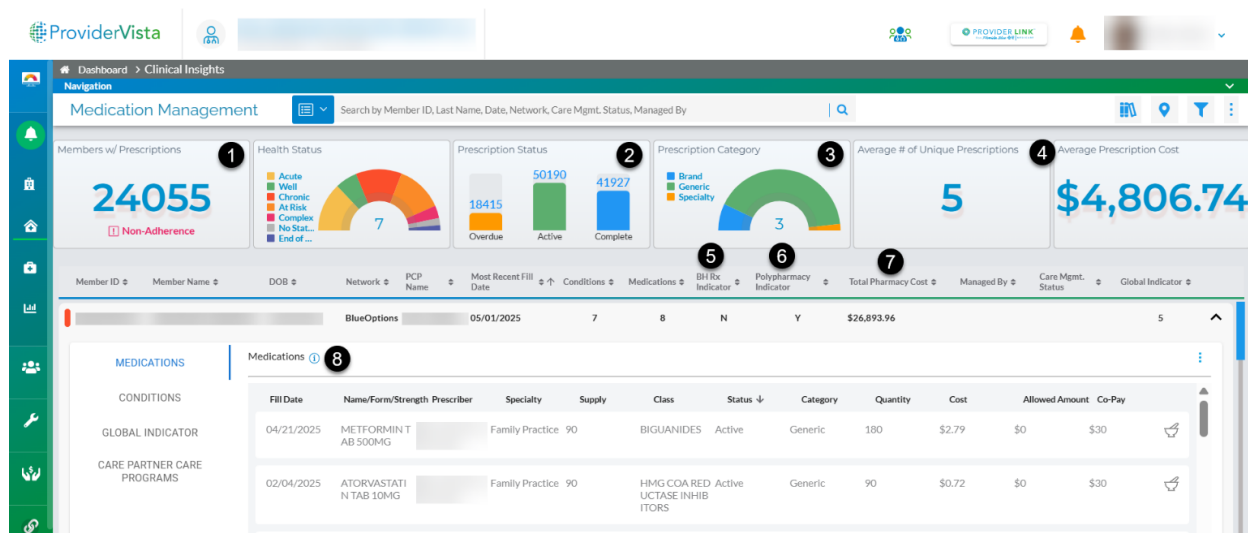

Florida Blue is an independent licensee of the Blue Cross and Blue Shield Association.

Need Access to Our Provider Portal?

Simply ask your Availity®¹ Primary Access Administrator (PAA) to select the Provider Portal role in your profile. You will find the Provider Portal tile in the Florida Blue or Truli for Health Payer Space. As a reminder, ProviderVista and Provider Link educational materials, including frequently asked questions and a user's guide, are in the Florida Blue Learning Center in the Florida Blue and Truli for Health Payer Space on Availity.com.

Availity is a registered trademark of Availity, LLC | Copyright 2025 Availity, LLC | All Rights Reserved.

Florida Blue is an independent licensee of the Blue Cross and Blue Shield Association.

121799 0525